

DISTRICT: TIRUVALLUR
 TALUK: AMBATTUR
 VILLAGE: PUZHAL

SITE PLAN

SCALE 1" = 66 FEET (1:800)

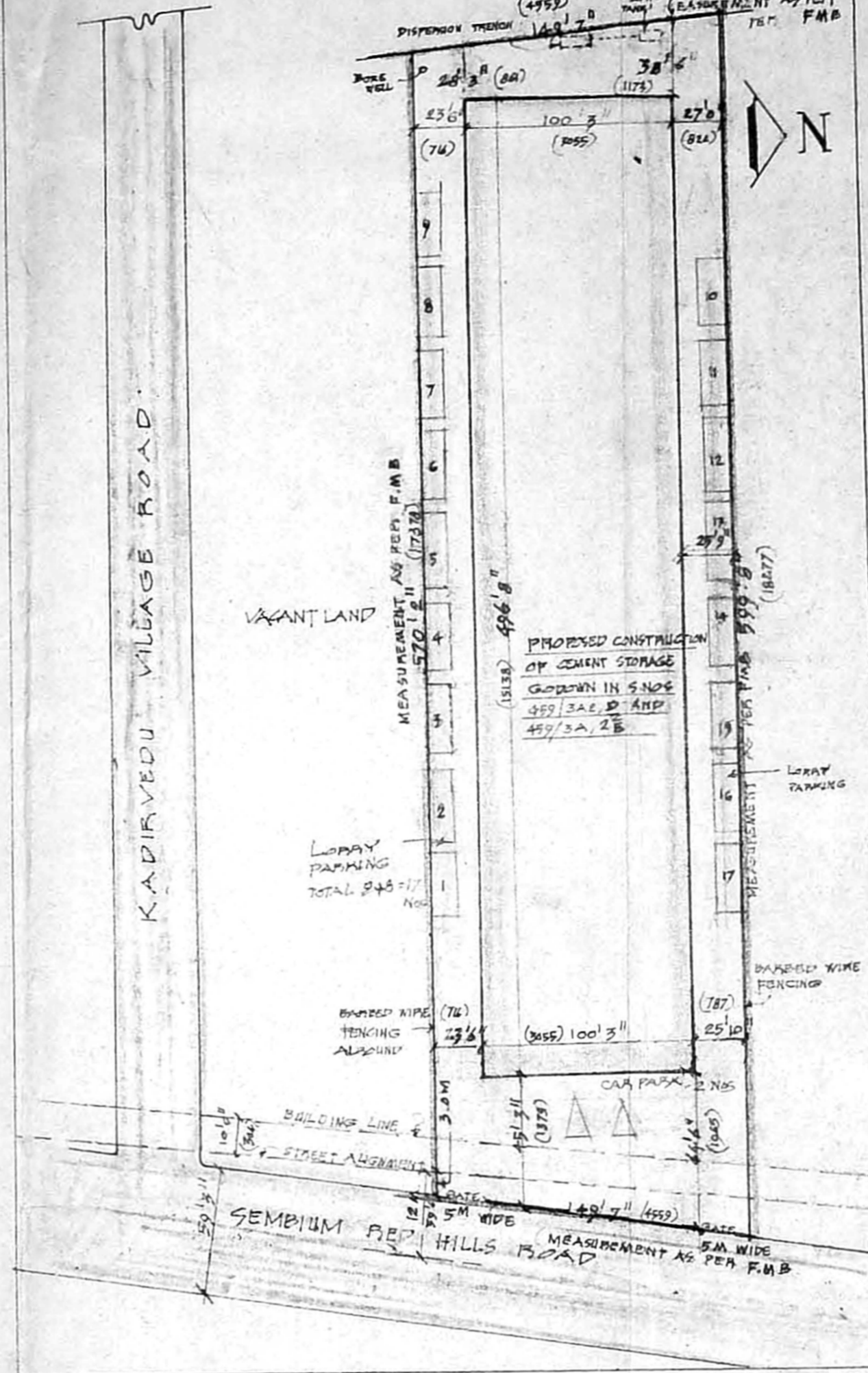

KEY MAP
(NOT TO SCALE)

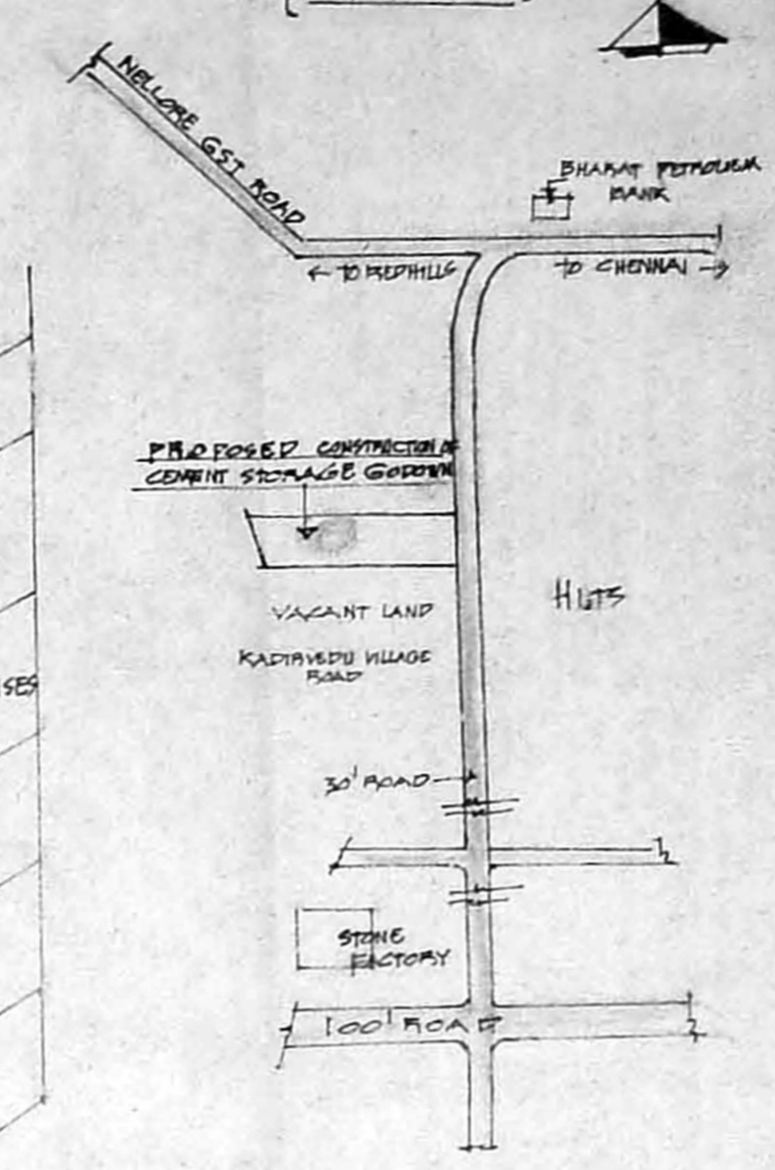

SCHEDULE OF JOINERY D.R.G. 1

R.P dt. 21.4.2001

CMDA (B) (C) NO. 1
 C. No. B3/13708/2001

Asst. Secretary
 P. A.

AP 30/4

B/S ROLLING SHUTTER 90x90 (23x24)
 V VENTILATOR 40x20 (12x16)
 1/2

COLOUR INDEX

- PROPOSED CONSTRUCTION
- ROAD
- PLOT BOUNDARY

AREA DETAILS

CEMENT STORAGE GODOWN 49623 sq.ft (4610 sq.m)

TOILET BLOCK 121 sq.ft (11.24 sq.m)

**PROPOSED CONSTRUCTION OF
 CEMENT STORAGE GODOWN
 IN S.NOS. 459/3A, D AND
 459/3A 2E, AT PUZHAL
 TIRUVALLUR DISTRICT.**

SCALE 1" = 8 FEET (1:100)

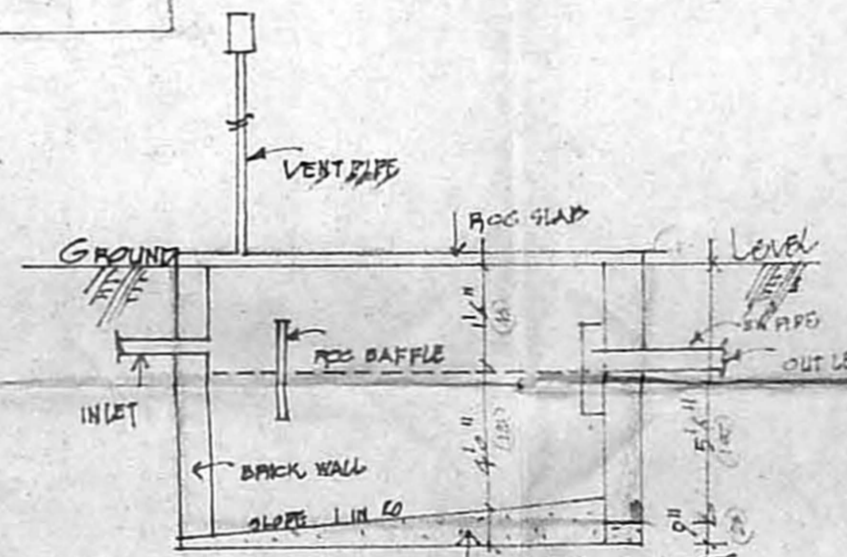

SECTION OF SEPTIC TANK

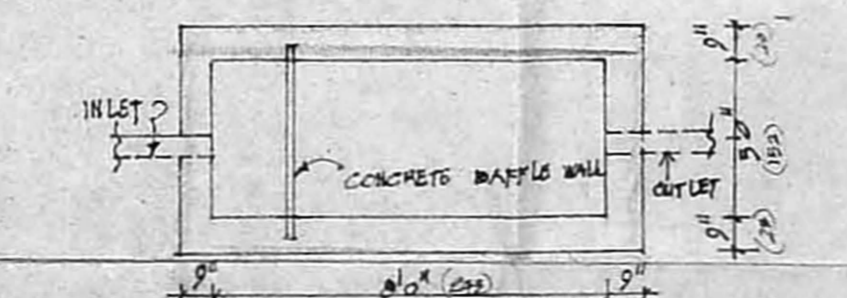

PLAN SEPTIC TANK DETAILS

For BALAJI WAREHOUSING CO. PVT. LTD.
 K. KODANDARAM REDDY
 Managing Director

E. PICHANDI, P. CE
 Consulting Engineer & Licensed Surveyor
 Regd. No. 549
 Corporation of Chennai
 No. 37, Venkatesan Street,
 Chepauk, Chennai-600 005.

Phone: 850606
S. ANANTHACHARI, M.I.S.E., F.I.R.A.
 (Regd. Architect & Engineer, No. CA 75
 Class-I, Licensed Surveyor No. RA 25
 CORPORATION OF CHENNAI
 Panel Engineer R & C.E. Dept. T.N.
 12, Vallaburam Street,
 CHOLICANE, CHENNAI - 600 008

B.SP. Bldg 1B1-A/B/2001
 Planning Permit No.
APPROVED
 SUBJECT TO THE CONDITIONS IN
 THIS OFFICE LETTER.
 No. B3/13708/01 Date: 5.2.00
 23/5/2001 h2315

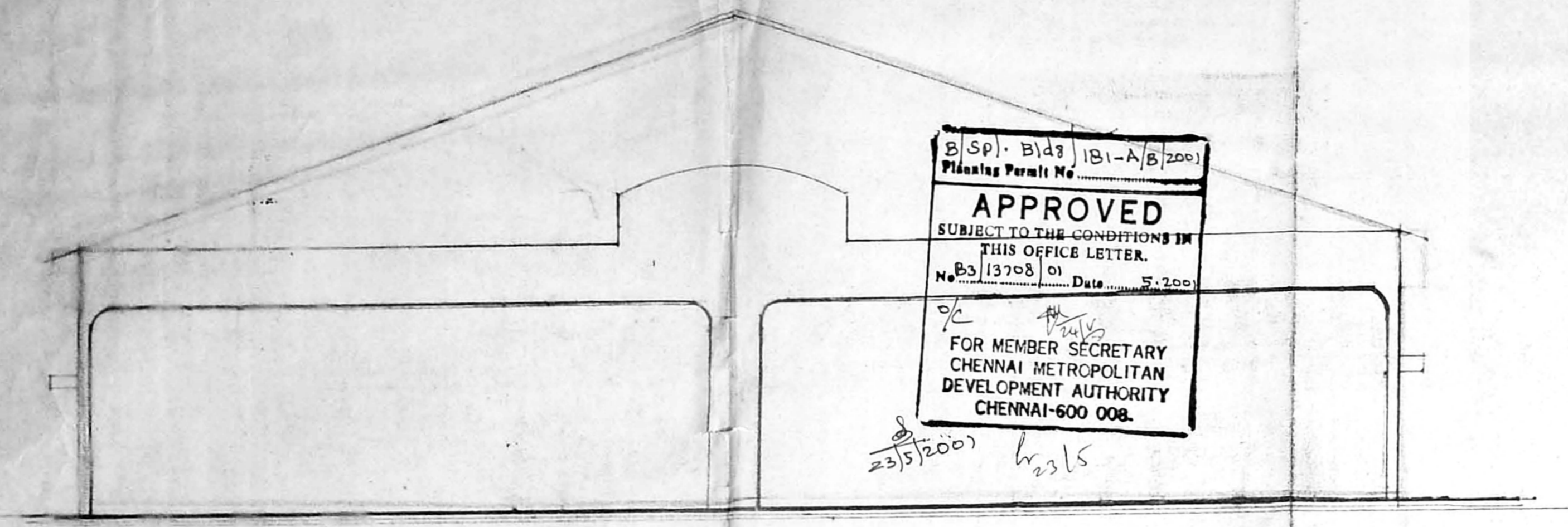

FRONT ELEVATION

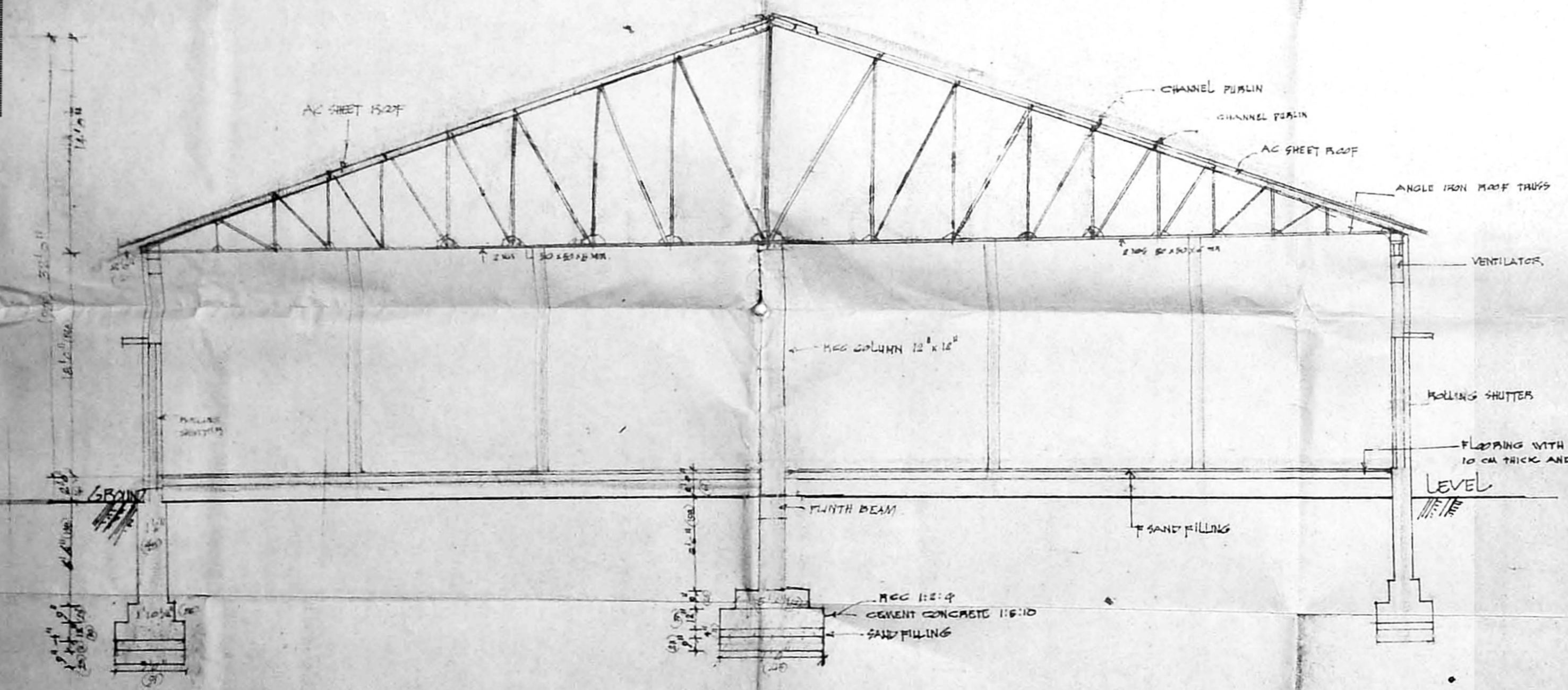

SECTION ON AB

